

FITNESS CERTIFICATE

To be filled by the Inspecting Officer (Asst. Engineer)
(Re: G.O. Ms. 20/70/ PWD Dt. 23 - 01 -1970)

1. Name of the Officer
2. Name of the School
3. Location with name of Education District/ Sub. District
4. Classification of Building as specified in column 4 of the application for fitness certificate and size.

Arathi Sadhu
St: Johns Public School South Paruv
Ermakulam Tripunithura

GF- 7x6.22x6.22x3.70, 6.5x6.22x3.7, Stage.
1F- 8x6.22x6.22x3.7, 7x8.4x8.22x3.70
6.5x6.22x3.7, SF- 7x6.22x6.22x3.70 x 1x6.50
6.2x3.70 TF- 9.66x8.22x3.7, 2x12.88x6.2x3.7
for labs
2022-23

5. Period for which the certificate is issued
6. Nature of defects , if any
 - a) Foundation and basement
 - b) Superstructure
 - c) Doors and Windows
 - d) Wood work wrought and put up
 - e) Roof
 - f) Flooring
 - g) Miscellaneous (Cracks, etc.)
7. Any major defects noticed which will render the building unsafe in any manner
8. Whether maintenance works have been done properly
9. Whether the structure is sound or not for conducting classes

Nil
Nil
Nil
Nil
Nil
Nil
Nil
Nil
Nil

Yes
Sound under normal weather condition

Note : 1. The stability of the structure should be examined also with reference to location, altitude, intensity of wind, exposure of flood etc. **2.** Any additional observations if deemed necessary for the certificate may be furnished separately with this certificate.

CERTIFICATE

certified that the school building was inspected by me on 9/03/23 and
found to be fit / unfit to conduct classes, for the period 2022-23 for the
reasons stated above.

Place: Udayamperoor
Date: 9/3/23

(Seal)

Arathi



ARATHI S ADHU
ASSISTANT ENGINEER
PEN - 693483
LID & EW SECTION
UDAYAMPEROOR GP
PH: 9895876020

**BUILDING OF ST JOHNS PUBLIC SCHOOL, SOUTH PARUR IN RESURVAY NO 708/4
AT MANAKUNNAM VILLAGE, KANAYANNOOR TALUK ERNAKULAM DISTRICT**

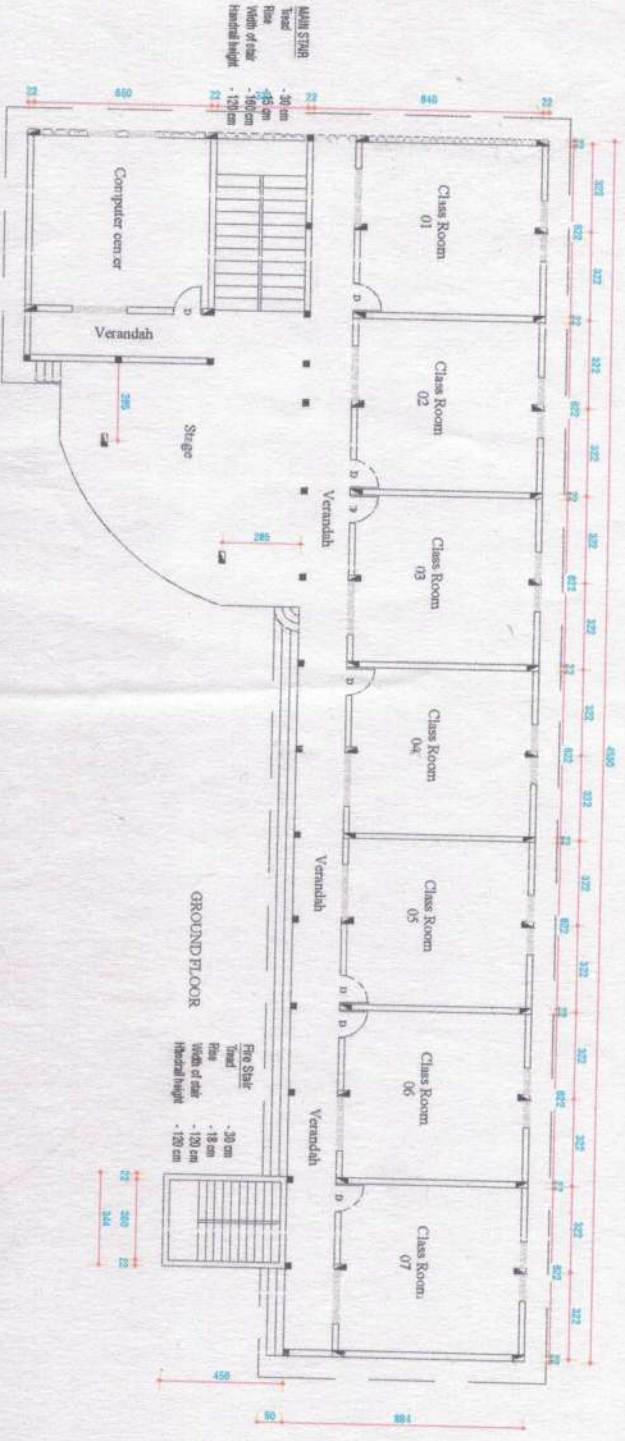
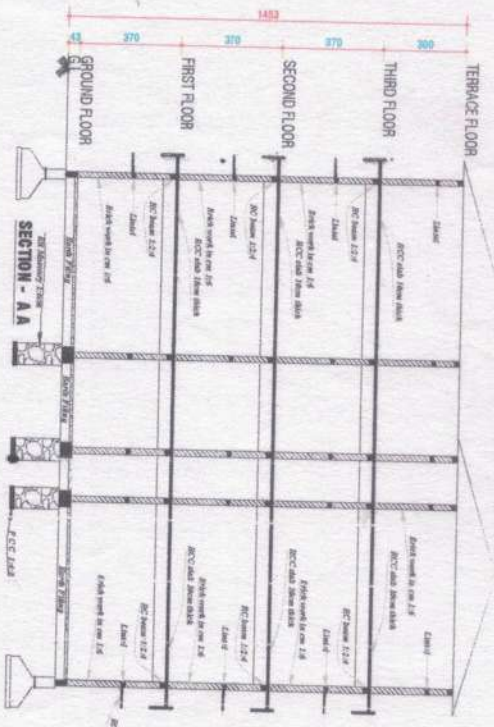
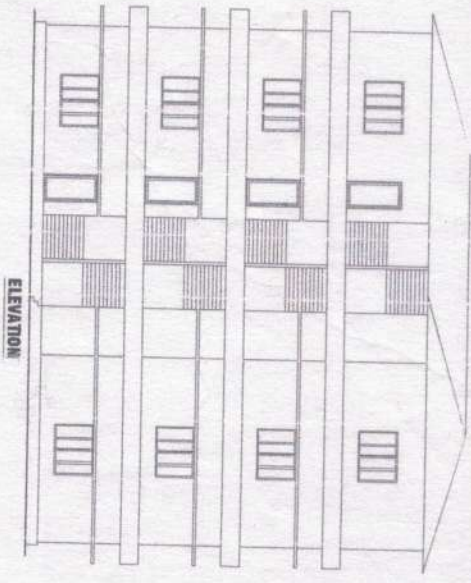

SCHEDULE OF JOINTS		PLUMB AREA	CARPET AREA
B1	Door	597.00	433.00
B2	"	597.00	433.00
B3	"	597.00	433.00
B4	"	597.00	433.00
B5	"	597.00	433.00
B6	"	597.00	433.00
B7	"	597.00	433.00
B8	"	597.00	433.00
B9	"	597.00	433.00
B10	"	597.00	433.00
B11	"	597.00	433.00
B12	"	597.00	433.00
B13	"	597.00	433.00
B14	"	597.00	433.00
B15	"	597.00	433.00
B16	"	597.00	433.00
B17	"	597.00	433.00
B18	"	597.00	433.00
B19	"	597.00	433.00
B20	"	597.00	433.00
B21	"	597.00	433.00
B22	"	597.00	433.00
B23	"	597.00	433.00
B24	"	597.00	433.00
B25	"	597.00	433.00
B26	"	597.00	433.00
B27	"	597.00	433.00
B28	"	597.00	433.00
B29	"	597.00	433.00
B30	"	597.00	433.00
B31	"	597.00	433.00
B32	"	597.00	433.00
B33	"	597.00	433.00
B34	"	597.00	433.00
B35	"	597.00	433.00
B36	"	597.00	433.00
B37	"	597.00	433.00
B38	"	597.00	433.00
B39	"	597.00	433.00
B40	"	597.00	433.00
B41	"	597.00	433.00
B42	"	597.00	433.00
B43	"	597.00	433.00
B44	"	597.00	433.00
B45	"	597.00	433.00
B46	"	597.00	433.00
B47	"	597.00	433.00
B48	"	597.00	433.00
B49	"	597.00	433.00
B50	"	597.00	433.00
B51	"	597.00	433.00
B52	"	597.00	433.00
B53	"	597.00	433.00
B54	"	597.00	433.00
B55	"	597.00	433.00
B56	"	597.00	433.00
B57	"	597.00	433.00
B58	"	597.00	433.00
B59	"	597.00	433.00
B60	"	597.00	433.00
B61	"	597.00	433.00
B62	"	597.00	433.00
B63	"	597.00	433.00
B64	"	597.00	433.00
B65	"	597.00	433.00
B66	"	597.00	433.00
B67	"	597.00	433.00
B68	"	597.00	433.00
B69	"	597.00	433.00
B70	"	597.00	433.00
B71	"	597.00	433.00
B72	"	597.00	433.00
B73	"	597.00	433.00
B74	"	597.00	433.00
B75	"	597.00	433.00
B76	"	597.00	433.00
B77	"	597.00	433.00
B78	"	597.00	433.00
B79	"	597.00	433.00
B80	"	597.00	433.00
B81	"	597.00	433.00
B82	"	597.00	433.00
B83	"	597.00	433.00
B84	"	597.00	433.00
B85	"	597.00	433.00
B86	"	597.00	433.00
B87	"	597.00	433.00
B88	"	597.00	433.00
B89	"	597.00	433.00
B90	"	597.00	433.00
B91	"	597.00	433.00
B92	"	597.00	433.00
B93	"	597.00	433.00
B94	"	597.00	433.00
B95	"	597.00	433.00
B96	"	597.00	433.00
B97	"	597.00	433.00
B98	"	597.00	433.00
B99	"	597.00	433.00
B100	"	597.00	433.00

THE PRINCIPAL
ST JOHNS PUBLIC SCHOOL
SOUTH PARUR
MANAKUNNAM VILLAGE
KANAYANNOOR TALUK
ERNAKULAM DISTRICT

FLOOR	PLUMB AREA	CARPET AREA
GROUND FLOOR	597.00	433.00
FIRST FLOOR	597.00	433.00
SECOND FLOOR	597.00	433.00
THIRD FLOOR	315.00	232.00
TOTAL	2076.00	1532.00

MAIN STAIR
 Rise
 - 30 cm
 Run
 - 45 cm
 Width of stair
 - 180 cm
 Handrail height
 - 120 cm

Fire Stair
 Rise
 - 30 cm
 Run
 - 18 cm
 Width of stair
 - 120 cm
 Handrail height
 - 120 cm

BUILDING OF ST JOHNS PUBLIC SCHOOL, SOUTH PARUR IN RESURVAY NO 708/4 AT MANAKUNNAM VILLAGE, KANAYANNOOR TALUK ERNAKULAM DISTRICT

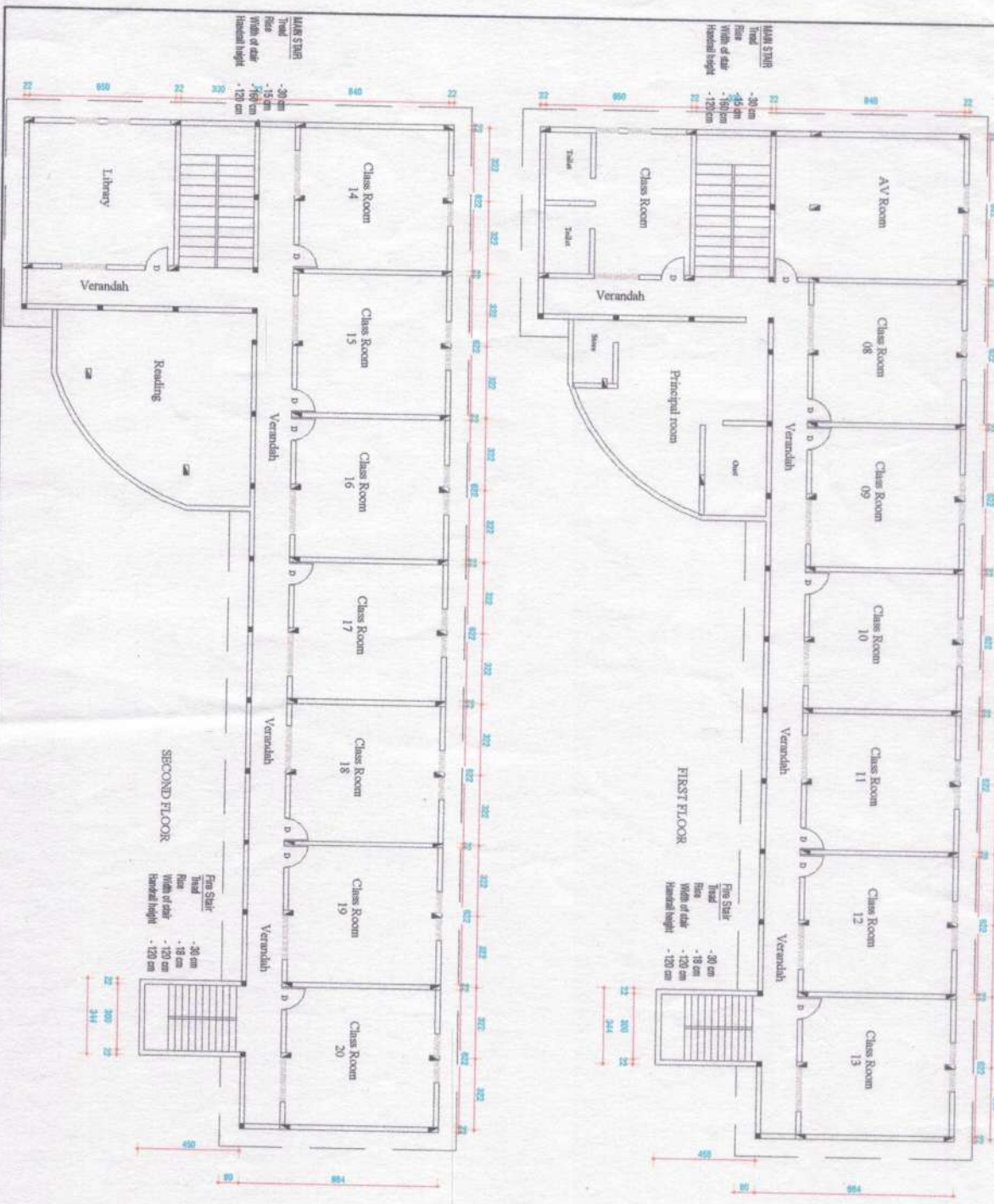

SCALE 1:100 ALL DIMENSIONS IN CMS

SCHEDULE OF JOBBERY		NO	QTY
01	Roof	120 x 210	
02	"	100 x 210	
03	"	80 x 210	
04	Window	100 x 150	
05	"	100 x 150	
06	"	100 x 150	
07	Verandah	100 x 150	
08	"	100 x 150	
09	"	100 x 150	
10	"	100 x 150	
11	"	100 x 150	
12	"	100 x 150	
13	"	100 x 150	
14	"	100 x 150	
15	"	100 x 150	
16	"	100 x 150	
17	"	100 x 150	
18	"	100 x 150	
19	"	100 x 150	
20	"	100 x 150	
21	"	100 x 150	
22	"	100 x 150	
23	"	100 x 150	
24	"	100 x 150	
25	"	100 x 150	
26	"	100 x 150	
27	"	100 x 150	
28	"	100 x 150	
29	"	100 x 150	
30	"	100 x 150	
31	"	100 x 150	
32	"	100 x 150	
33	"	100 x 150	
34	"	100 x 150	
35	"	100 x 150	
36	"	100 x 150	
37	"	100 x 150	
38	"	100 x 150	
39	"	100 x 150	
40	"	100 x 150	
41	"	100 x 150	
42	"	100 x 150	
43	"	100 x 150	
44	"	100 x 150	
45	"	100 x 150	
46	"	100 x 150	
47	"	100 x 150	
48	"	100 x 150	
49	"	100 x 150	
50	"	100 x 150	
51	"	100 x 150	
52	"	100 x 150	
53	"	100 x 150	
54	"	100 x 150	
55	"	100 x 150	
56	"	100 x 150	
57	"	100 x 150	
58	"	100 x 150	
59	"	100 x 150	
60	"	100 x 150	

FLOOR	PLUMB AREA	CARPET AREA
GROUND FLOOR	567.00	408.00
FIRST FLOOR	567.00	408.00
SECOND FLOOR	567.00	408.00
THIRD FLOOR	515.00	352.00
TOTAL	2016.00	1476.00

THE PRINCIPAL
ST JOHNS PUBLIC SCHOOL,
SOUTH PARUR
MANAKUNNAM VILLAGE
KANAYANNOOR TALUK
ERNAKULAM DISTRICT

**BUILDING OF ST JOHNS PUBLIC SCHOOL, SOUTH PARUR IN RESURVAY NO 708/4
AT MANAKUNNAM VILLAGE, KANAYANNOOR TALUK ERNAKULAM DISTRICT**

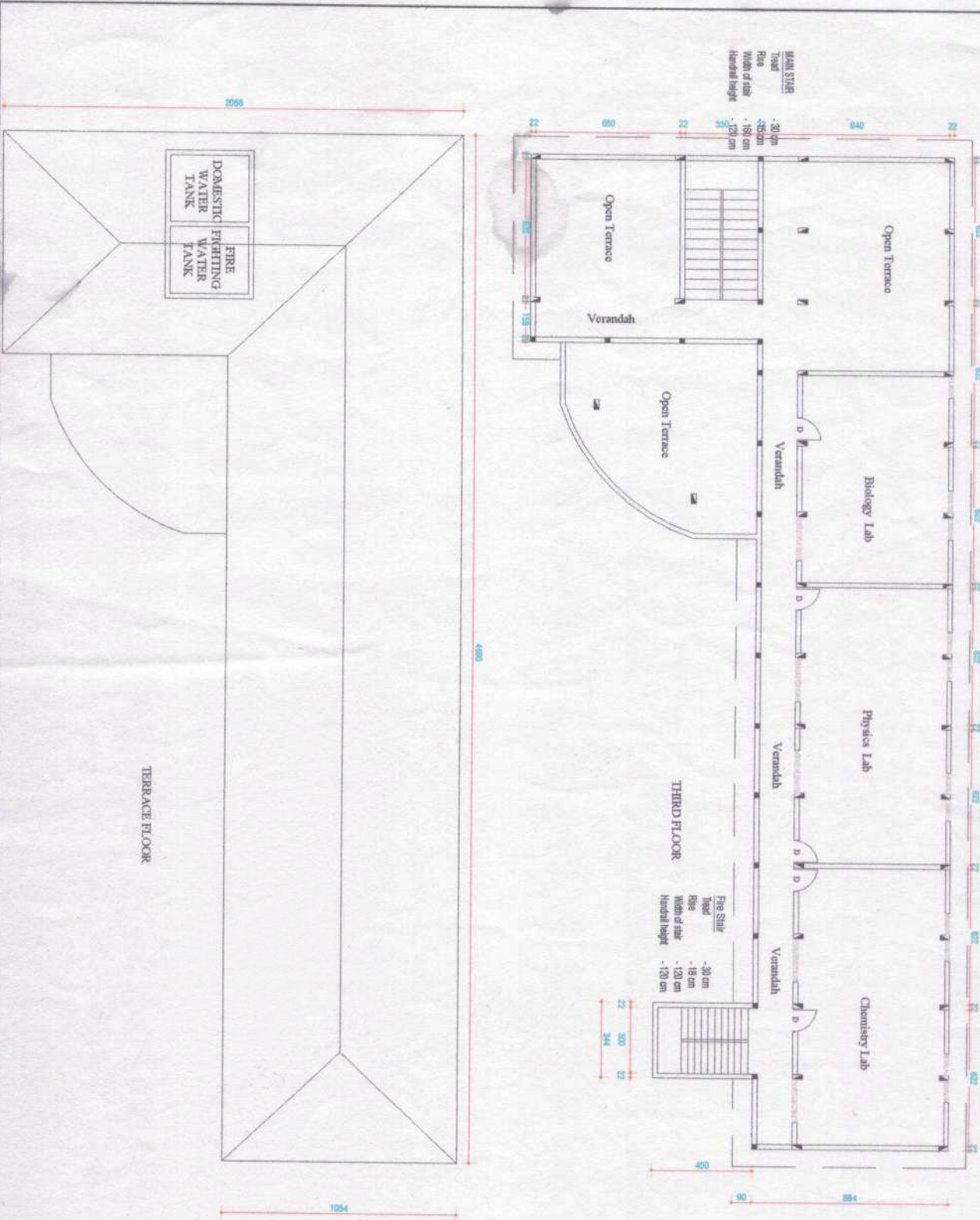

SCALE 1:100 ALL DIMENSIONS IN CMS

SCHEDULE OF JOINERY			
D1	Door	120 x 210	
D2	"	100 x 210	
D3	"	80 x 210	
W1	Window	100 x 150	
W2	"	150 x 150	
W3	"	200 x 150	
W4	"	100 x 60	
V1	Verandah	60 x 60	
V2	"	100 x 150	
V3	"	150 x 150	
V4	"	200 x 150	
V5	"	250 x 150	
V6	"	250 x 50	
V7	"	200 x 150	

	PLANT AREA	CARPET AREA
GROUND FLOOR	597.00	483.80
FIRST FLOOR	597.00	483.80
SECOND FLOOR	597.00	483.80
THIRD FLOOR	315.00	252.00
TOTAL	2016.00	1612.80

THE PRINCIPAL
ST JOHNS PUBLIC SCHOOL
SOUTH PARUR
MANAKUNNAM VILLAGE
KANAYANNOOR TALUK
ERNAKULAM DISTRICT

**BUILDING OF ST JOHNS PUBLIC SCHOOL, SOUTH PARUR IN RESURVAY NO 708/4
AT MANAKUNNAM VILLAGE, KANAYANNOOR TALUK ERNAKULAM DISTRICT**

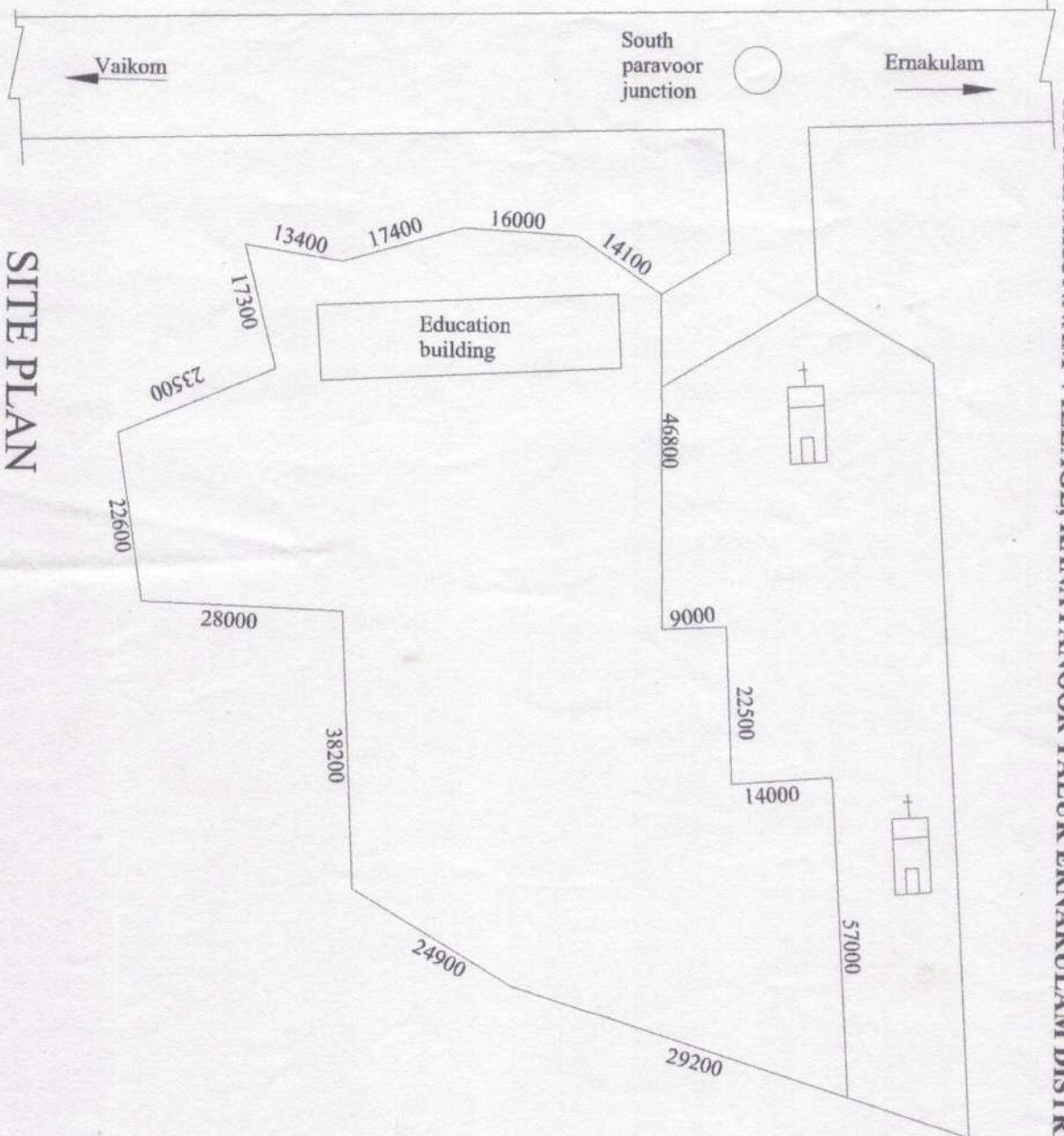

SITE PLAN

BUILDING FOR

ST. JOHNS PUBLIC SCHOOL

SOUTH PARUR



SITE PLAN

SCALE 1:300 DIMENSIONS IN CMS

PLOT AREA - 708/4
 RE SURVEY NO - MANAKUNNAM
 VILLAGE - KANAYANNOOR
 TALUK -
 PARISHAYATH -
 DISTRICT - ERNAKULAM
 WARD -
 F.A.N -
 COVERAGE -

BRIDGE TALKER	BRIDGE AREA	CLEARANCE
FIRST FLOOR	507.00	453.00
SECOND FLOOR	507.00	453.00
THIRD FLOOR	507.00	453.00
TOTAL	1518.00	1359.00

THE PRINCIPAL
 ST. JOHNS PUBLIC SCHOOL
 SOUTH PARUR
 MANAKUNNAM VILLAGE
 KANAYANNOOR TALUK
 ERNAKULAM DISTRICT

Architect